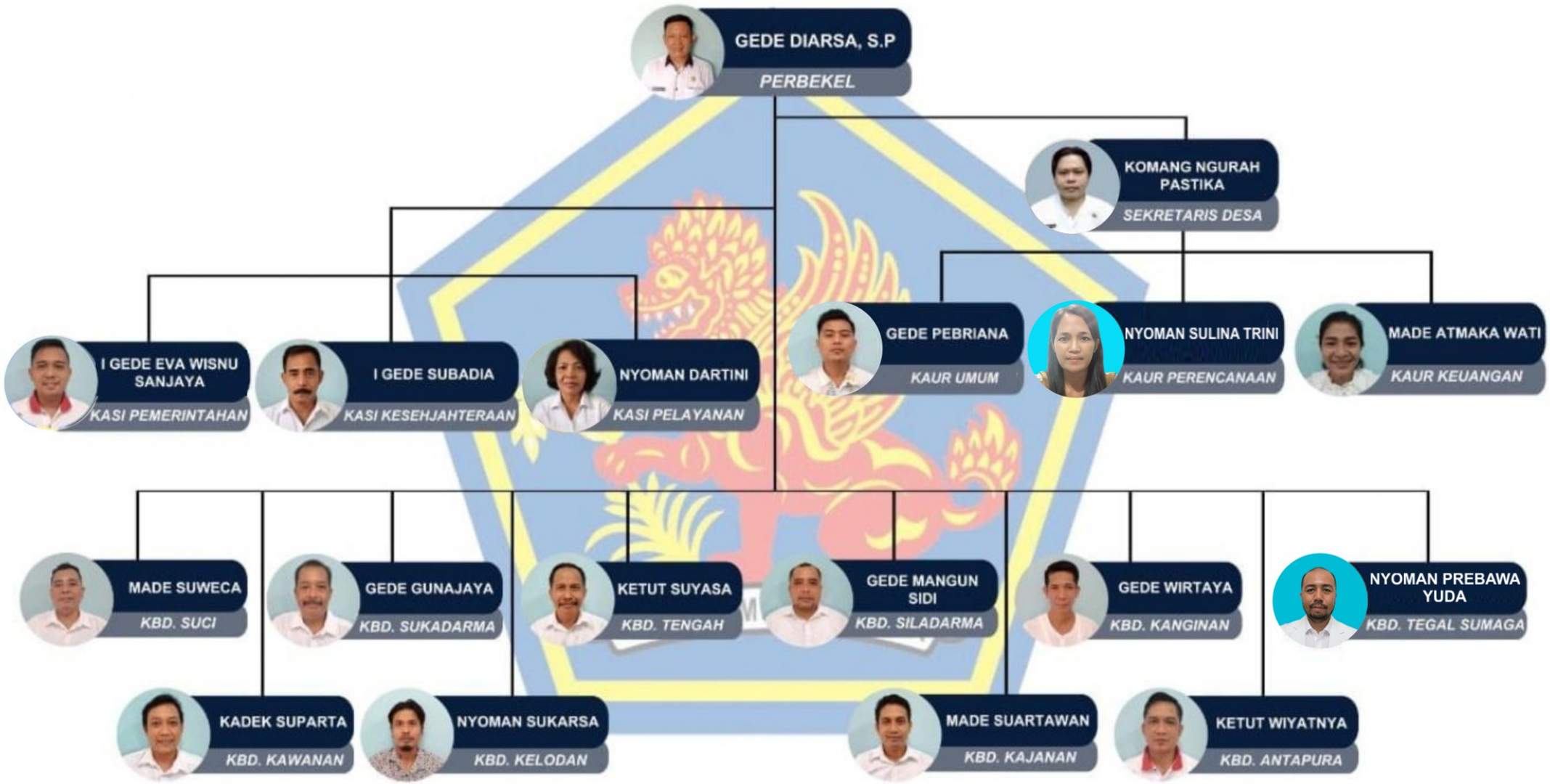PEMERINTAH DESA TEJAKULA
STRUKTUR ORGANISASI DAN TATA KERJA